

- Materials
1. Red Brick - Rural Blend Stock
 2. Grey Feature brick
 3. Clay Roof tile
 4. UPVC doors and windows - grey/green
 5. Timber effect cementitious panels - grey/green
 6. UPVC fascia and soffits - grey/green
 7. Black rainwater goods

NOTES
 Check all dimensions on site.
 Report any discrepancies and omissions to SCd Architects.
 This Drawing is Copyright ©
 DESIGN/SKETCH DESIGN
 Unless stated otherwise, the designs shown are subject to detailed site survey, investigations, and legal definition, the CDM Regulations, and the comments and / or approval of the various relevant Local Authority Officers, Statutory Undertakers, Fire Officers, Engineers and the like. They are copyright, project specific and confidential and no part is to be used or copied in any way without the express prior consent of SCd Architects.

AREA CALCULATIONS
 NB The areas shown are approximate only and have been measured off preliminary drawings as the likely areas at the current state of design using the stated option from the Code of Measuring Practice, 4th edition, RICS / ISVA. These may be affected by future design development and construction tolerances, or the result of surveys for existing buildings. Take account of these factors before planning any financial or property development purpose or strategy and seek confirmation of latest areas before decision making.

3RD-PARTY INFORMATION
 NB This drawing includes information provided by independent surveyors and / or consultants, to whom all queries shall be made. SCd Architects can accept no liability for its content or accuracy.

PHOTOCOPIED/SCANNED INFORMATION
 NB This drawing is based on photocopied / scanned information liable to distortion in scale.



Front Elevation



Side Elevation - northeast



Rear Elevation

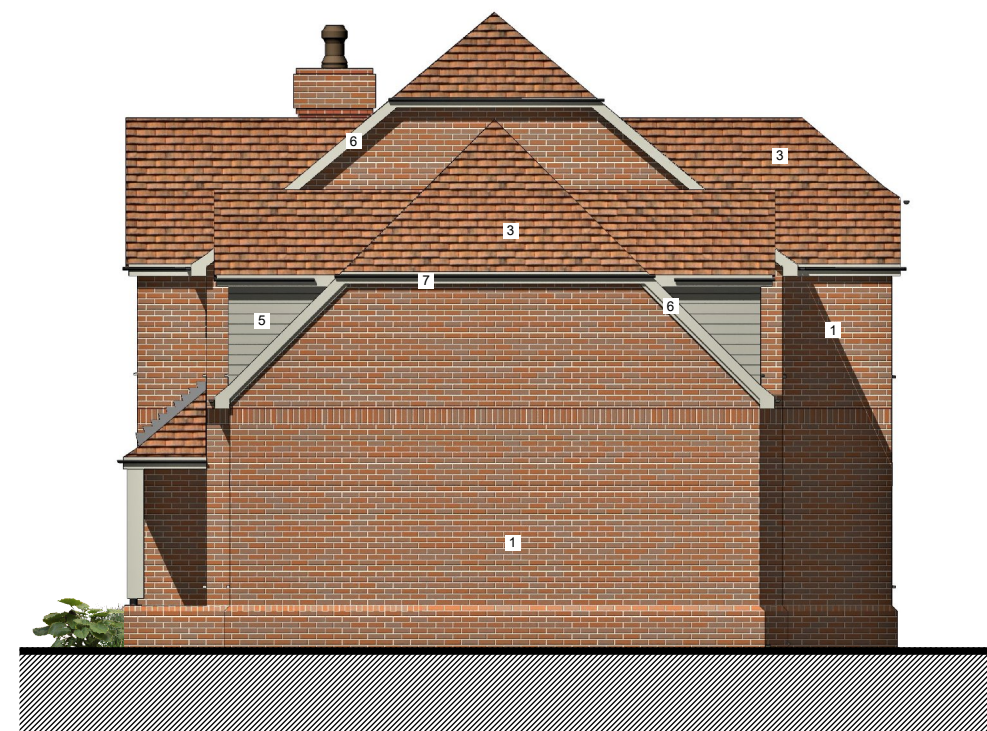

Side Elevation - southwest



Revisions

Project

Marsh Farm Business Centre
 Bowling Alley
 Crondall
 Farnham
 GU10 5RJ

Client



Title

Proposed Elevations

- Plot 5

Drawing No.

22.003.E(PA)022

Revision

PA2

Scale @ A3

1:100

Drawn

SC

Date

04.07.2022

Checked

*

SCd Architects